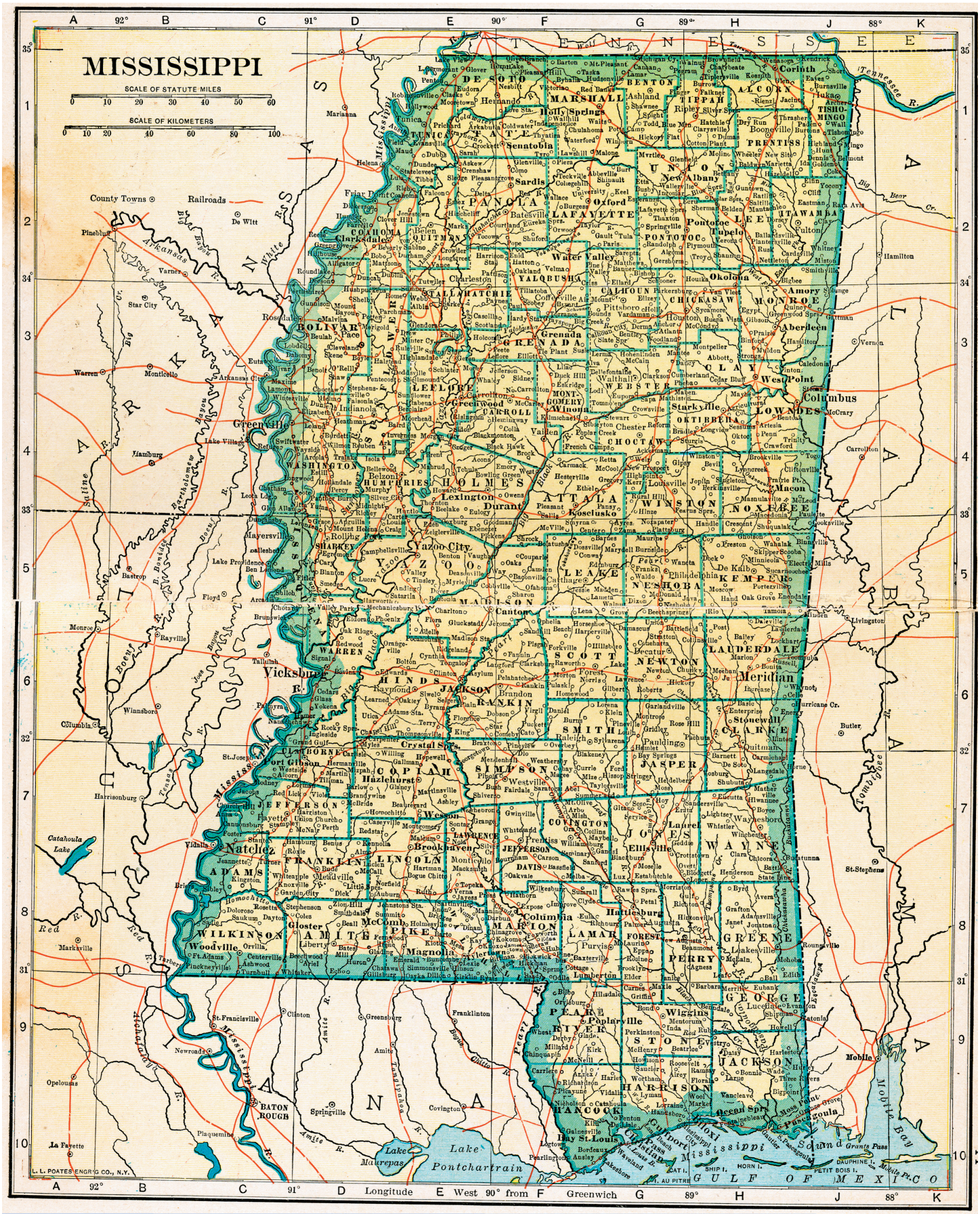

Mississippi, 1920

John C. Winston, Winston's New and Complete Atlas of the World (New York, NY: The John C. Winston Company, 1920)

Downloaded from *Maps ETC*, on the web at http://etc.usf.edu/maps [map #01538]